

VICINITY MAP

SCALE: 1" = 2000'



(IN FEET)

PLAQUEMINES PARISH
LAT. 29° 38' 05" N
LONG. 89° 56' 27" W

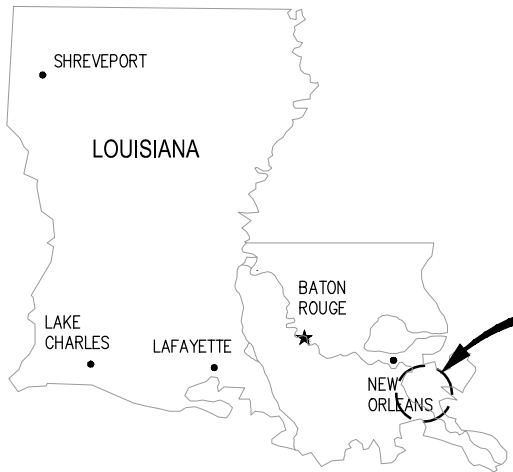

AREA MAP

NOTES

1. AS-BUILT DRAWINGS AND/OR PLANS SHALL HAVE WRITTEN ON THEM THE DATE OF COMPLETION OF SAID ACTIVITIES AND SHALL BE SUBMITTED TO THE LOUISIANA DEPARTMENT OF NATURAL RESOURCES, OFFICE OF COASTAL MANAGEMENT, P.O. BOX 44487, BATON ROUGE, LA 70804-4487 WITHIN 30 DAYS FOLLOWING PROJECT COMPLETION.
2. ALL STRUCTURES, FACILITIES, WELL AND PIPELINES/FLOWLINES OCCURRING IN OPEN WATER AREAS OR IN OILFIELD CANALS OR SLIPS SHALL BE REMOVED WITHIN 120 DAYS OF ABANDONMENT OF THE FACILITIES FOR THE HEREIN PERMITTED USE UNLESS PRIOR WRITTEN APPROVAL TO LEAVE SUCH STRUCTURES IN PLACE IS RECEIVED FROM THE COASTAL MANAGEMENT DIVISION. THIS CONDITION DOES NOT PRECLUDE THE NECESSITY FOR REVISING THE CURRENT PERMIT OR OBTAINING A SEPARATE COASTAL USE PERMIT, SHOULD ONE BE REQUIRED.
3. STRUCTURES MUST ALSO BE MARKED/LIGHTED IN ACCORDANCE WITH U.S. COAST GUARD REGULATIONS.
4. IN ORDER TO ENSURE THE SAFETY OF ALL PARTIES, THE PERMITTEE SHALL CONTACT THE LOUISIANA ONE CALL SYSTEM (1-800-272-3020) A MINIMUM OF 48 HOURS PRIOR TO THE COMMENCEMENT OF ANY EXCAVATION (DIGGING, DREDGING, JETTING, ETC.) OR DEMOLITION ACTIVITY.
5. ALL ELEVATIONS REFER TO NAVD 88 UNLESS NOTED OTHERWISE.
6. THE APPLICANT SHALL ADHERE TO ALL STATE STATUTES (R.S. 56:2011 ET SEQ.) AND DEPARTMENT REGULATIONS (LAC 76:XIII.101 ET SEQ.) CONCERNING DREDGING OF FILL SAND AND FILL MATERIAL FROM WATER BOTTOMS OF THE STATE OF LOUISIANA AND SEVERANCE ROYALTIES. FOR MORE INFORMATION, CONTACT MR. DAVE BUTLER AT 504-286-4173.
7. THE APPLICANT MUST SUBMIT FOR AND RECEIVE A LEVEE PERMIT/LETTER OF NO OBJECTION FROM THE CPRA, THE UNITED STATES ARMY CORPS OF ENGINEERS AND THE ALGIERS LEVEE DISTRICT PRIOR TO COMMENCEMENT OF ACTIVITY.

CHAD B. SHAW P.E.
LA PE #47340

PRELIMINARY - FOR PERMITTING PURPOSES ONLY, NOT FOR CONSTRUCTION

REV
B



**LANIER & ASSOCIATES
CONSULTING ENGINEERS, INC.**

LA: EF-1120 TX: F-2981
VF-185 LSF-10194817

NEW ORLEANS • BEAUMONT • CORPUS CHRISTI • HOUSTON • MANDEVILLE

NOLA OIL TANK TERMINAL
MYRTLE GROVE LOUISIANA

TERMINAL UPDATES
VICINITY MAP, AREA MAP, AND NOTES

DATE AUG. '24
DESIGN CBS
DRAWN ADG
CHECK JDM
JOB NO 12878
SHEET No. 1 OF *

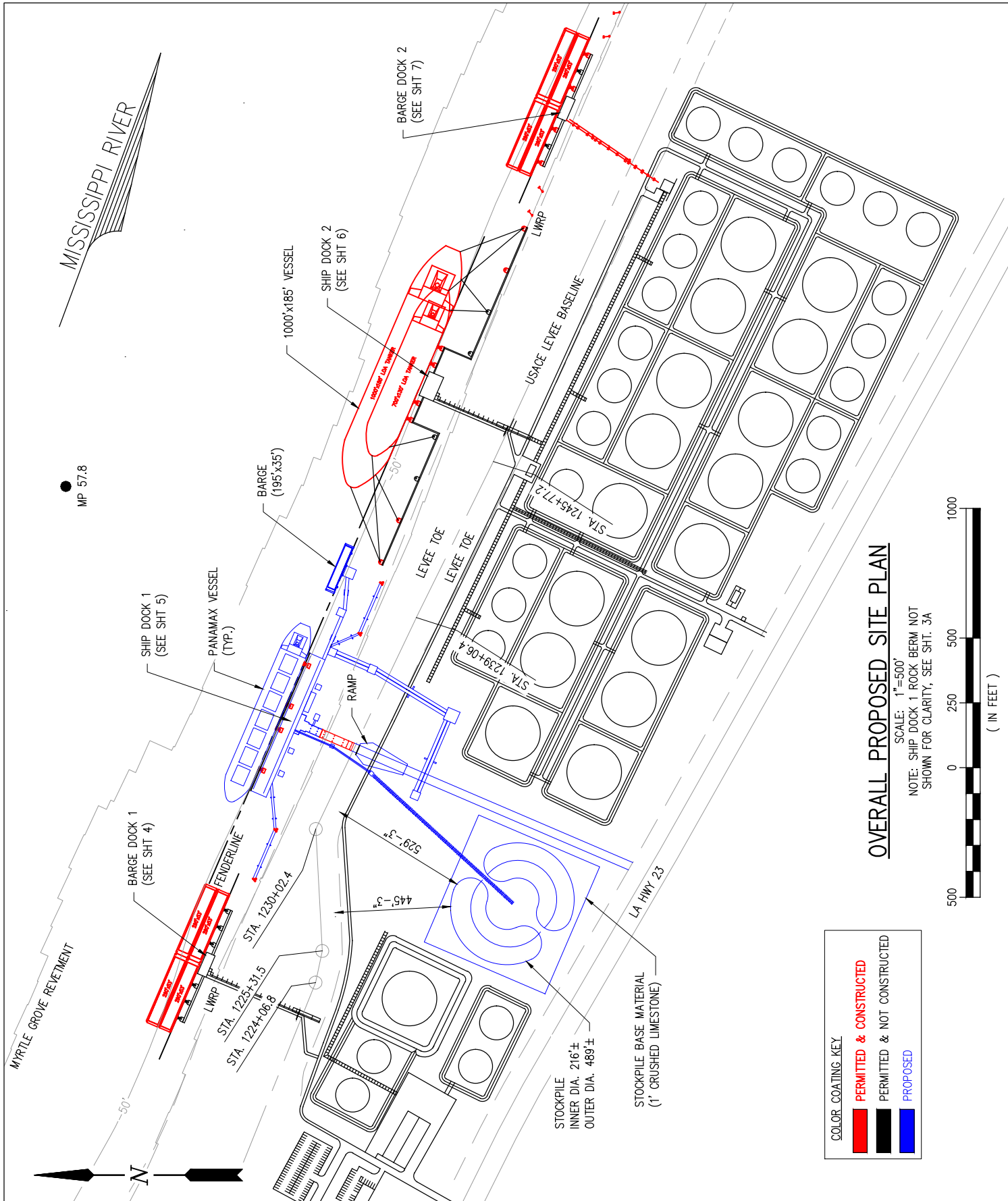

OVERALL PROPOSED SITE PLAN

SCALE: 1"=500'
NOTE: SHIP DOCK 1 ROCK BERM NOT SHOWN FOR CLARITY, SEE SHT. 3A

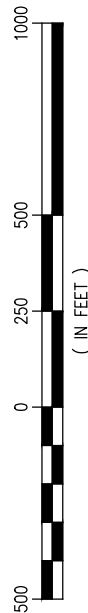

COLOR COATING KEY	
■	PERMITTED & CONSTRUCTED
■	PERMITTED & NOT CONSTRUCTED
■	PROPOSED

CHAD B. SHAW P.E.
LA PE #47340

PRELIMINARY - FOR PERMITTING PURPOSES ONLY, NOT FOR CONSTRUCTION

REV
A



LANIER & ASSOCIATES
CONSULTING ENGINEERS, INC.

LA: EF-1120
VF-185

TX: F-2981
LSF-10194817

NEW ORLEANS • BEAUMONT • CORPUS CHRISTI • HOUSTON • MANDEVILLE

MYRTLE GROVE NOLA TERMINAL, LLC LOUISIANA

TERMINAL UPDATES
OVERALL PROPOSED SITE PLAN

DATE NOV. '24
DESIGN CBS
DRAWN ADG
CHECK CBS
JOB NO 12878
SHEET No.
3 OF X

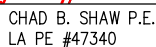

PRELIMINARY - FOR PERMITTING PURPOSES ONLY, NOT FOR CONSTRUCTION

REV
A

LANIER & ASSOCIATES
CONSULTING ENGINEERS, INC.

LA: EF-1120
VF-185

TX: F-2981
LSF-10194817

NEW ORLEANS • BEAUMONT • CORPUS CHRISTI • HOUSTON • MANDEVILLE

MYRTLE GROVE

NOLA TERMINAL, LLC

LOUISIANA

TERMINAL UPDATES
SHIP DOCK 1 - ENLARGED PLAN

DATE NOV. '24
 DESIGN CBS
 DRAWN ADG
 CHECK CBS
 JOB NO 12878
 SHEET No.
5 OF **X**

5 OF X

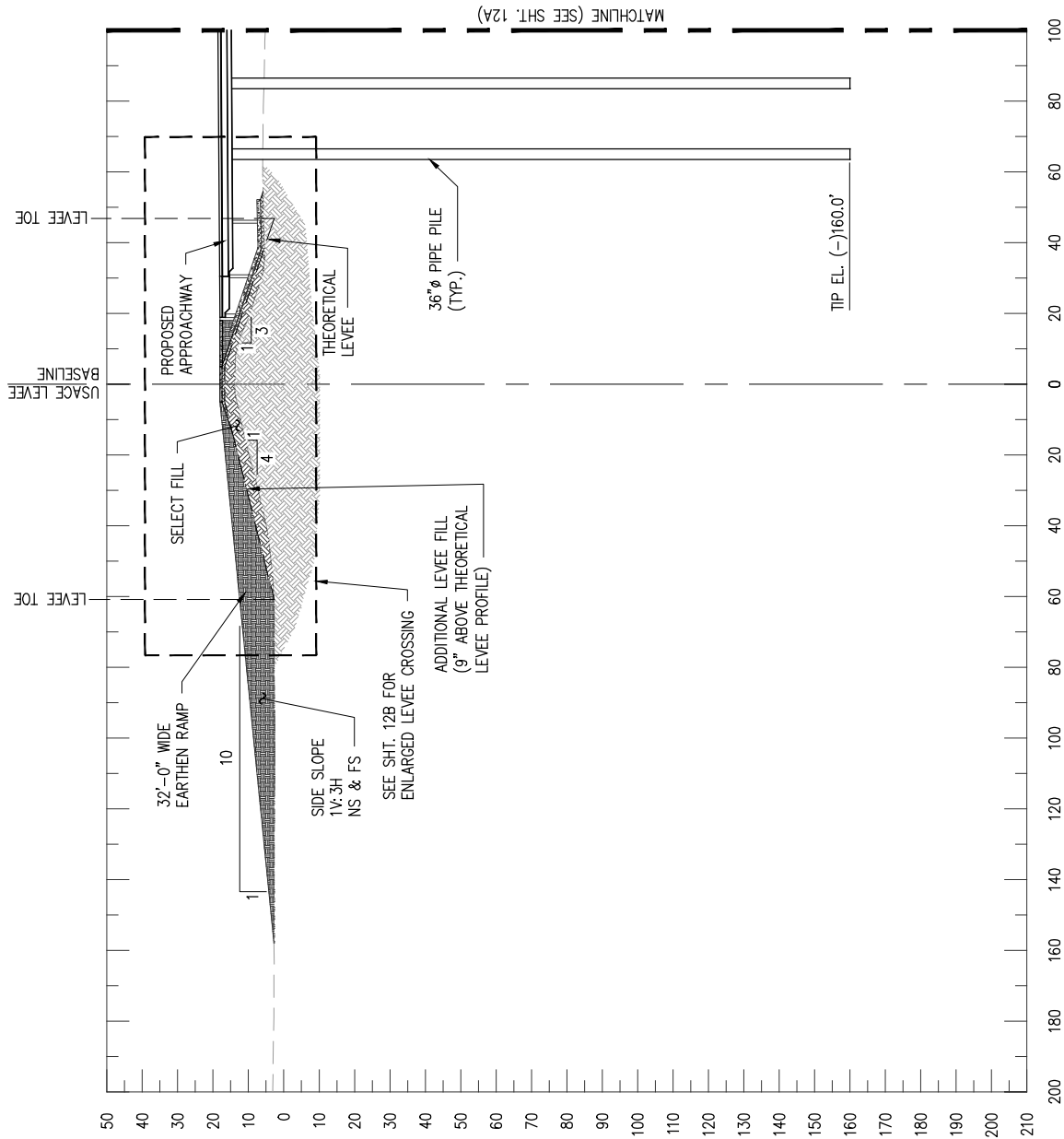

NOTES:

1. TOPOGRAPHIC SURVEY PERFORMED BY LANIER & ASSOCIATES ON MARCH 18, 2024.
2. HYDROGRAPHIC SURVEY PERFORMED BY USACE ON MARCH 2023.
3. HORIZONTAL DATUM REFERENCE TO NAD 83 ZONE 1702 LOUISIANA SOUTH, FEET.
4. ALL ELEVATIONS ARE EXPRESSED IN FEET AND TENTHS AND ARE REFERENCED TO NAVD88.
5. THE AREA ON THIS DRAWING IS SUBJECT TO SILTING. THE ACTUAL ELEVATIONS FOLLOWING THE DATE OF THIS SURVEY MAY DIFFER FROM THE ELEVATIONS SHOWN.
6. THIS DRAWING DOES NOT MEET THE DEFINITION OF A PROPERTY BOUNDARY SURVEY UNDER §105.A, PRACTICE OF LAND SURVEYING.

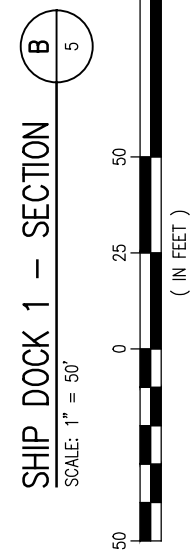

CHAD B. SHAW P.E.
LA PE #47340

PRELIMINARY - FOR PERMITTING PURPOSES ONLY, NOT FOR CONSTRUCTION

REV
A



LANIER & ASSOCIATES
CONSULTING ENGINEERS, INC.

LA: EF-1120
VF-185

TX: F-2981
LSF-10194817

NEW ORLEANS • BEAUMONT • CORPUS CHRISTI • HOUSTON • MANDEVILLE

NOLA TERMINAL, LLC
MYRTLE GROVE LOUISIANA

TERMINAL UPDATES
SHIP DOCK 1 - SECTION B
SHEET 1 OF 2

DATE NOV. '24
DESIGN CBS
DRAWN ADG
CHECK CBS
JOB NO 12878
SHEET No.
12 OF X

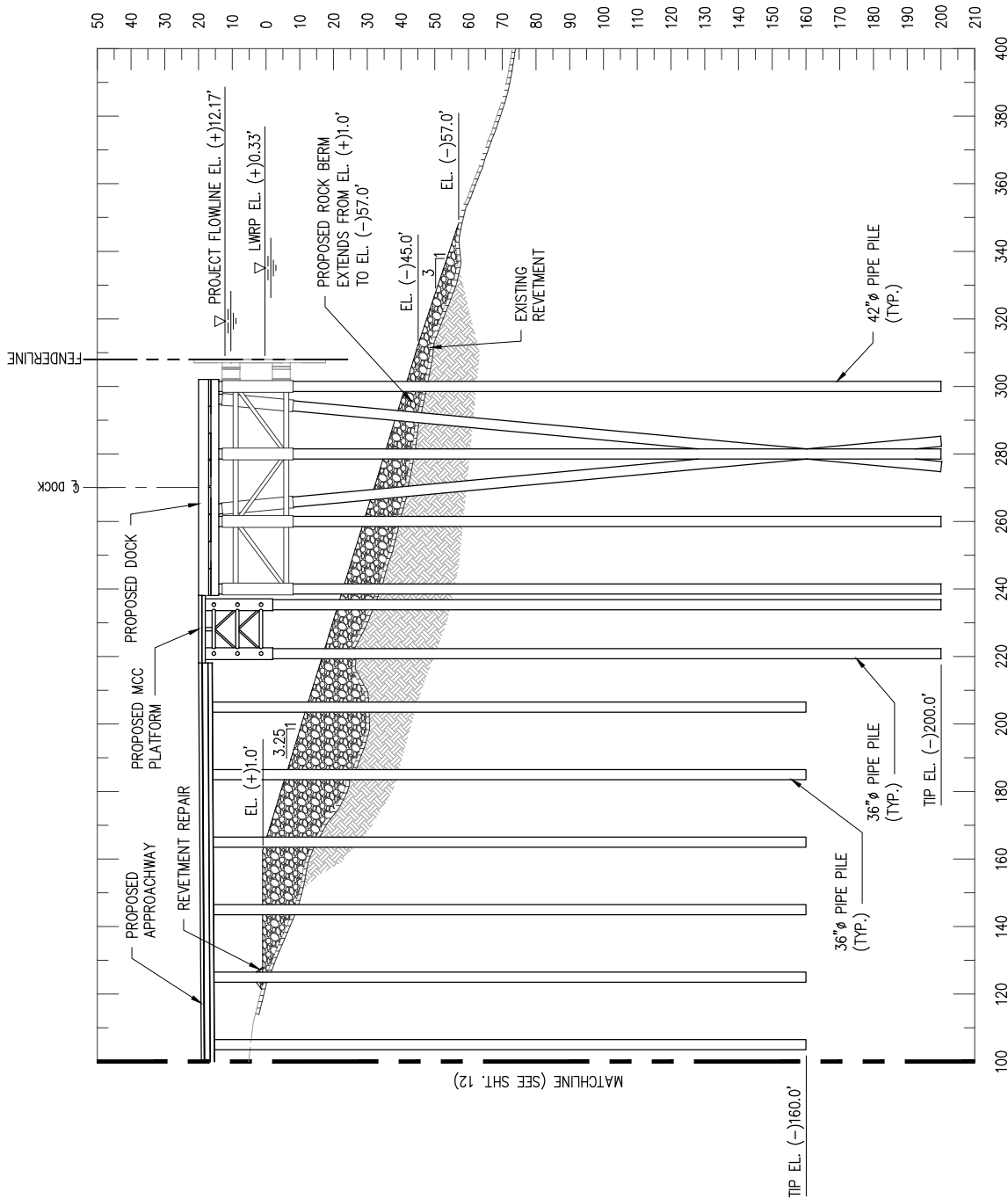

NOTES:

1. TOPOGRAPHIC SURVEY PERFORMED BY LANIER & ASSOCIATES ON MARCH 18, 2024.
2. HYDROGRAPHIC SURVEY PERFORMED BY USACE ON MARCH 2023.
3. HORIZONTAL DATUM REFERENCE TO NAD 83 ZONE 1702 LOUISIANA SOUTH, FEET.
4. ALL ELEVATIONS ARE EXPRESSED IN FEET AND TENTHS AND ARE REFERENCED TO NAVD88.
5. THE AREA ON THIS DRAWING IS SUBJECT TO SILTING. THE ACTUAL ELEVATIONS FOLLOWING THE DATE OF THIS SURVEY MAY DIFFER FROM THE ELEVATIONS SHOWN.
6. THIS DRAWING DOES NOT MEET THE DEFINITION OF A PROPERTY BOUNDARY SURVEY UNDER §105.A, PRACTICE OF LAND SURVEYING.

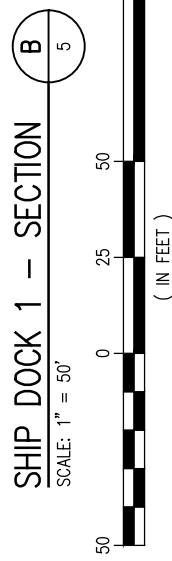

CHAD B. SHAW P.E.
LA PE #47340

PRELIMINARY - FOR PERMITTING PURPOSES ONLY, NOT FOR CONSTRUCTION

REV
A



LANIER & ASSOCIATES
CONSULTING ENGINEERS, INC.

LA: EF-1120
VF-185

TX: F-2981
LSF-10194817

NEW ORLEANS • BEAUMONT • CORPUS CHRISTI • HOUSTON • MANDEVILLE

MYRTLE GROVE NOLA TERMINAL, LLC LOUISIANA

TERMINAL UPDATES
SHIP DOCK 1 - SECTION B
SHEET 2 OF 2

DATE NOV. '24
DESIGN CBS
DRAWN ADG
CHECK CBS
JOB NO 12878
SHEET No.
12A OF X

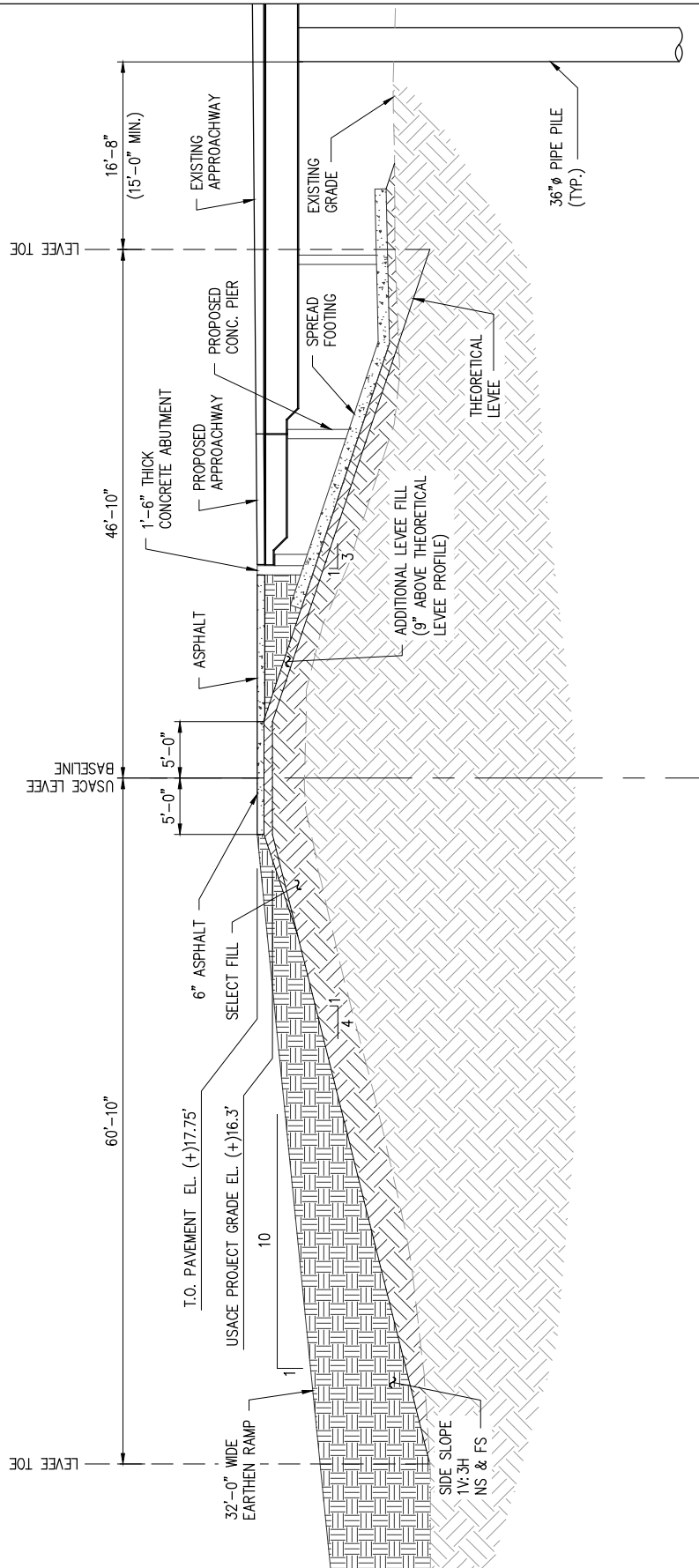

SHIP DOCK 1 ENLARGED LEVEE CROSSING

SCALE: 1" = 15'

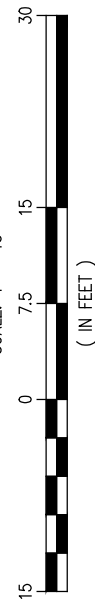

CHAD B. SHAW P.E.
LA PE #47340

PRELIMINARY - FOR PERMITTING PURPOSES ONLY, NOT FOR CONSTRUCTION

REV
A



LANIER & ASSOCIATES
CONSULTING ENGINEERS, INC.

LA: EF-1120
VF-185

TX: F-2981
LSF-10194817

NEW ORLEANS • BEAUMONT • CORPUS CHRISTI • HOUSTON • MANDEVILLE

NOLA TERMINAL, LLC
MYRTLE GROVE LOUISIANA

TERMINAL UPDATES
SHIP DOCK 1
ENLARGED LEVEE CROSSING

DATE NOV. '24
DESIGN CBS
DRAWN ADG
CHECK CBS
JOB NO 12878
SHEET No.
12B OF X

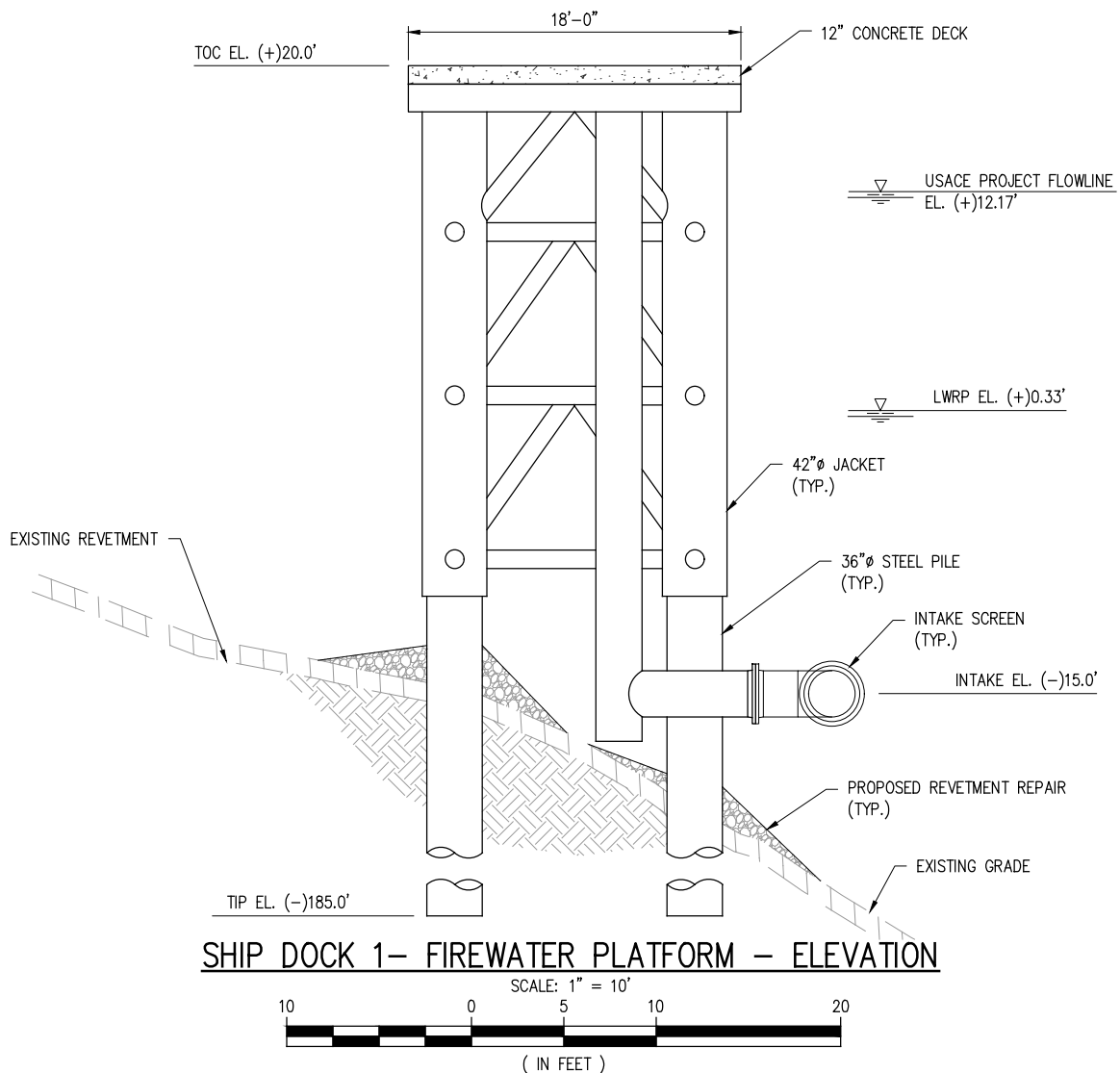
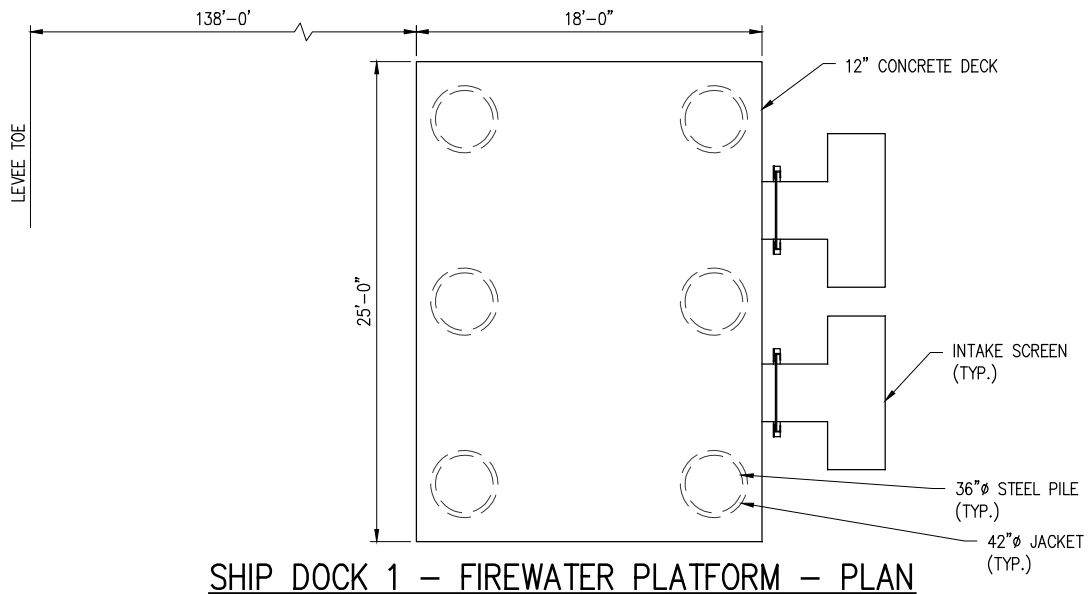

CHAD B. SHAW P.E.
LA PE #47340

PRELIMINARY - FOR PERMITTING PURPOSES ONLY, NOT FOR CONSTRUCTION

REV
A



LANIER & ASSOCIATES
CONSULTING ENGINEERS, INC.

LA: EF-1120
VF-185

TX: F-2981
LSF-10194817

NEW ORLEANS • BEAUMONT • CORPUS CHRISTI • HOUSTON • MANDEVILLE

NOLA TERMINAL, LLC
MYRTLE GROVE LOUISIANA

TERMINAL UPDATES
SHIP DOCK 1 - FIREWATER PLATFORM
PLAN AND ELEVATION

DATE NOV. '24
DESIGN CBS
DRAWN ADG
CHECK CBS
JOB NO 12878
SHEET No.
12N OF X